

Inspiring Hope

FY 2023 ANNUAL REPORT



OUR DEDICATED TEAM

Nearly 160 people are employed by the Bridge Family Center. Youth workers, nurses, mentors, therapists, parent educators, program directors and many more are on the front lines of our work every day. A strong leadership team and engaged Board of Directors support them and steer our course. We thank our entire team for their tireless commitment to the children, adults and families in our community.

LEADERSHIP TEAM

Margaret A. Hann
Executive Director

Hildee Fontanella
Chief Operating Officer

Doreen Tarascio
Director of Development and Communications

Amy Raider
Director of Human Resources

Kyesha Clayborne
Director of Residential Services

Kris Cool
Director of Family Resource Center

Bryan Block
Director of Independent Living Program

Christopher Dutton, LCSW
Director of Clinical Operations

Judy Halpern
Director of Performance and Quality Improvement

BOARD OF DIRECTORS

OFFICERS

Peter H. Macdonald
President

Karen L. List, Ph.D.
Vice President

Robert Laurie
Treasurer

Jason C. Goddard, Esq.
Secretary

MEMBERS

Kim Ambroise, M.S., Ed.D

Carlos Badiola

Judith M. Bierly

Kathleen M. Christensen

Heather Clifford

Shrina B. Faldu

Christopher L. Magendantz

Michele M. Maresca, Esq.

Viviann Rubin, M.D.

Stacey L. Samuel, Esq.

APPOINTMENTS

Mayor Shari Cantor
Town Council

Dr. Ari Steinberg, Ph.D
Board of Education

Police Chief
Vernon Riddick, Jr.
Police Department



*“Listen to the mustn’ts, child.
Listen to the don’ts.
Listen to the shouldn’ts,
the impossibles, the won’ts.
Listen to the never haves,
then listen close to me...
Anything can happen, child.
Anything can be.”*

Shel Silverstein

*Thank you for taking the time to
learn more about the Bridge.*

Inspiring Hope

Hope is the powerful feeling inside of you that something better is waiting. It inspires us to persevere through difficult times, follow our dreams and goals, and overcome obstacles and setbacks.

At the Bridge, we help our children and families develop the courage and strength to find hope; to reach for it, work for it, and fight for it. We offer a fresh perspective and light the way for those who are struggling with life's challenges. Through our many programs and services, we support, inform, empower, and help navigate a path to hope and healing.

So many of the young adults who are living in our residential programs come to us shattered and hopeless. They have experienced unspeakable trauma throughout their short lives. By providing shelter, compassion, and guidance, we are offering them a promise of hope and a chance for a better life.



Margaret A. Hann, Executive Director

Often times parents and caregivers feel isolated and frustrated as they struggle to raise their children. At our Family Resource Center, we provide them with the necessary skills and resources to grow a hopeful, healthy family.

We are sure you can remember times during your middle school years when you thought nothing was right in your life and you disliked the whole world. Since kids still feel that way, we have mentors and counselors in the schools to work with students to gain a more realistic perspective and sense of hope that things can and will change.

As you walk through the doors of our Mosaic Parenting Center, hope permeates throughout the house. It is why a mom who has been separated from her daughter works so hard with our coaches to develop a positive parenting relationship.

The children, adults, couple, and families who come to our Counseling Centers are gaining the necessary coping skills to manage their challenges. With our support, they begin to see a light at the end of the tunnel and hope just around the corner.

The Bridge is a special place. We are an organization dedicated to helping people, some who are going through the most difficult and vulnerable times in their lives. By supporting the Bridge, you are bringing hope into their lives and helping to build brighter futures. Thank you!



Peter Macdonald, Board President

“Hope is being able to see that there is light despite all of the darkness.” —
Desmond Tutu



Members of our Teen Leadership Group coordinate many community activities including food and diaper drives.



Counseling Groups focusing on a variety of issues are available through our school-based services.

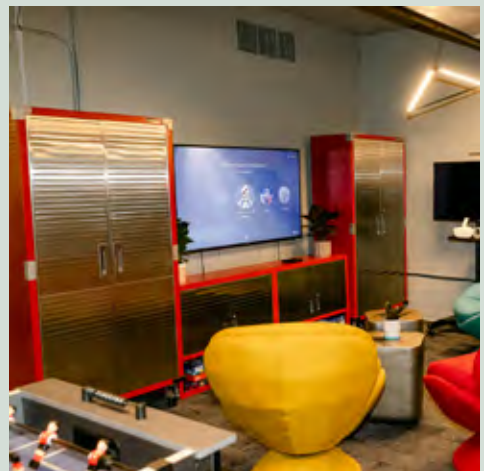

The new gaming area designed by Camden-Grace Interiors

Children and their families continue to grapple with the effects of the pandemic and the escalating epidemic of anxiety, depression and trauma.

Through our Positive Youth Development Programs, we are meeting the ever-evolving needs of youth and families in our communities.

Our work with elementary, middle, and high school children in the town of West Hartford is both critical and transforming.

Positive Youth Development Programs Help Students Navigate Life's Challenges

Nearly five decades ago the town of West Hartford designated the Bridge Family Center as its Youth Service Bureau responsible for assessment, resource development, community involvement, and advocacy on behalf of children, youth, and families. Serving as the Youth Service Bureau, it is our job to engage with the community and tailor our services to the needs that arise. Our strong relationship with town leaders and school administrators allows us to continue to provide comprehensive prevention and intervention services for West Hartford students and parents.

The Bridge Family Center's Positive Youth Development programs are comprised of a constellation of services and activities for students in West Hartford inside and outside of the school. The programs focus on young peoples' strengths and offer them education, community, and opportunities to engage in new experiences. Examples include a school-based Boys Leadership group, the Prevention Skate Night event for middle school students, and the Teen Leadership Committee.

Youth need substantial structure and support from compassionate, safe adults to develop coping skills to manage life's complications. Our staff work to help students develop life skills including decision-making, communication, stress management, and a sense of positive self-regard so they feel empowered to navigate life independently. Over time, significant changes happen; behavior in the classroom improves, youth build healthy relationships, involvement and leadership in groups increases, and ability to mentor and share what they have learned with other students grows.

One of our long-standing community offerings is the West Hartford Teen Center, which continues to be a safe, substance-free space for teens. The Teen Center offers drop-in hours three days a week where teens can gather to socialize, play pool, basketball, video games, and engage with our mentoring staff as needed. The center also houses our Teen Leadership Committee which focuses on community service and program planning, and strives to support the youth's development of problem-solving and team-building skills. This year, thanks to the hard work and generosity of Camden-Grace Interiors, the Teen Center underwent a major transformation creating a fresh and vibrant room for our youth.

Our programs include:

Community Events

Juvenile Review Board
Membership and
Mentoring

Parenting Programs

Positive Youth
Development Groups
and Activities

School-based
Counseling

School-based
Mentoring

Summer Youth
Employment Program

Teen Center

West Hartford
Prevention Council
and Partnership
Membership

West Hartford
Community Network
for Children

Brian R. Smith

Impacting the Lives of Children and Families

From the Bridge's beginnings more than 50 years ago, generous community members have contributed their "time, talent, and treasure" to fulfill our mission of helping children and families overcome life's challenges and build fulfilling lives. Brian Smith has given of himself in countless ways to help realize our vision of serving "Every family, Every child, Every time."

A partner at Robinson + Cole, Brian has been a tireless supporter of the Bridge for over 25 years. We met him through George Hastings, a founding father of the Bridge, who was a cherished colleague and mentor to Brian.

In 2011, Brian joined our Board of Directors and served as Chair of the Governance Committee for most of his tenure. His sage legal counsel, coupled with his wonderful sense of humor, has been an asset to the Bridge. Brian has the uncanny ability to deliver the message we need to hear and to make complicated situations easily understood and less stressful. Though he has a reputation as a fierce litigator, we are more familiar with his warm and compassionate side. Brian is as tough as he is kind, and is driven to overcome challenges and achieve social justice.

Brian, and his wife Kim McClain, are generous supporters of our Children's Charity Ball encouraging the firm and its colleagues to participate in the event. They were also early donors to the Bridge Family Center Fund, our endowment fund at the Hartford Foundation for Public Giving. Brian was the recipient of the inaugural George C. Hastings Award from the Bridge in 2019. In selecting him to receive this award, we chose someone who mirrors George's values, ethics, and desire to improve the lives of the children, adults, and families in our community.

We are grateful for his guidance, friendship, and continuing support of our mission. As a colleague of Brian's recently noted, "They don't come any finer than Brian, and the Bridge is a better organization because of his outstanding contributions."



*We work every day to help children,
youth, adults, & families thrive*



Here's how we do it:

WE EDUCATE

young children and caregivers

...

WE MENTOR

adolescents

...

WE COUNSEL

children and families

...

WE PREVENT

substance abuse

...

WE SHELTER

at-risk teens

...

WE TEACH

independent life skills

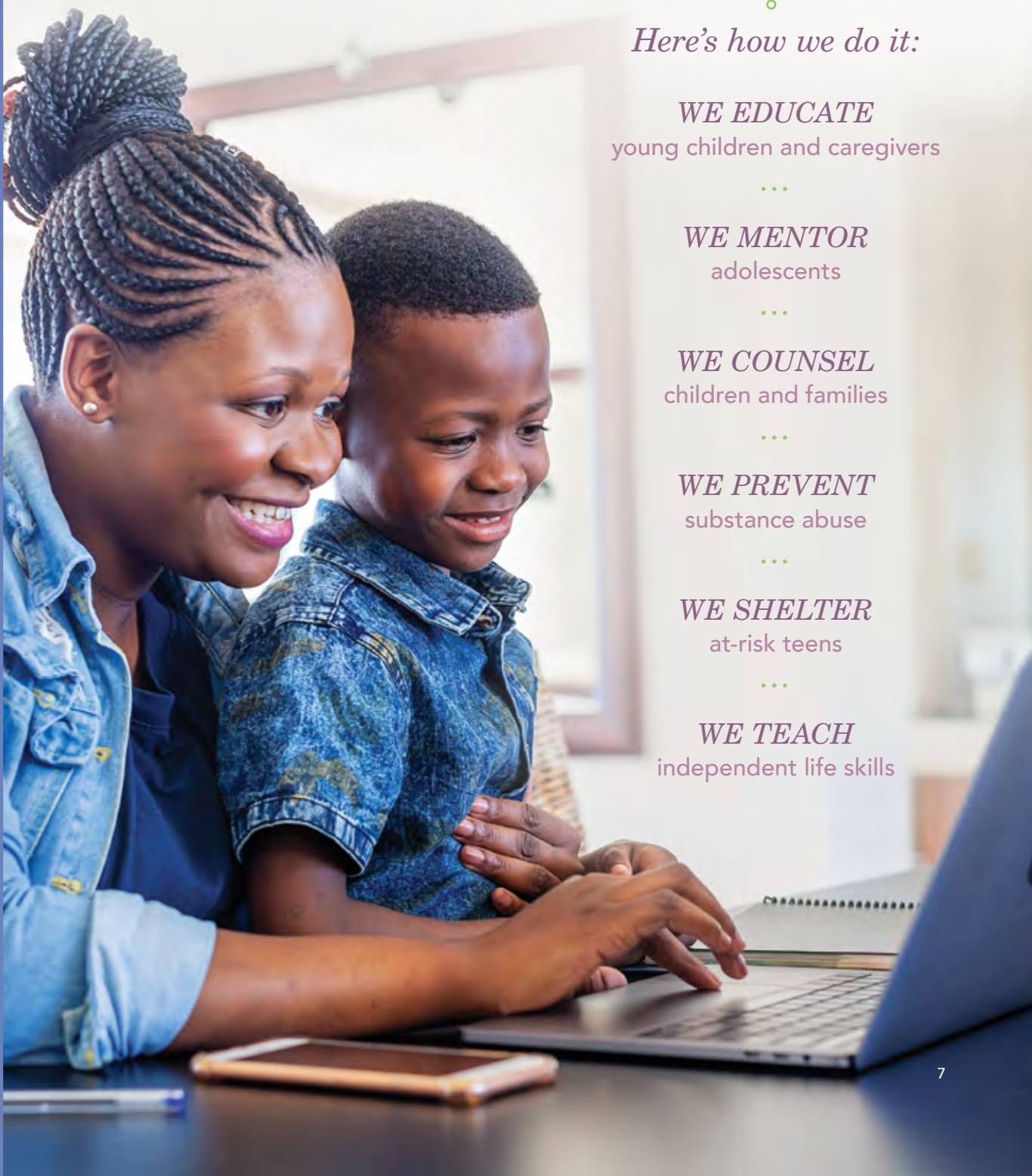

OUR SIGNATURE FUNDRAISER



The 25th Annual Children's Charity Ball

Our 25th Anniversary Ball celebrated the thousands of lives we have positively touched, and reinforced the importance of our critical work. We are so grateful for the countless people who have supported our efforts for the past 25 years. Their generous gifts of time, talent, and treasure provide hope and healing to those who are struggling with life challenges and enable us to increase our span throughout the community.

With over 200 guests in attendance, the Ball raised \$220,000 to sustain and enhance our vital programs and services. Thank you for making this possible.



Members of the West Hartford Fire Department and their guests enjoy the Cocktail Hour



Emcee Scott Haney, Executive Director Margaret Hann, and her husband Bill



Members of the Children's Charity Ball Committee toast to the event's success



Committee Member Deborah Dunlap celebrates winning the Golden Ticket



25-year Committee Members Ellen Sayers, Cheri Stabnick, and Judy Bierly

OUR SIGNATURE FUNDRAISER



Top Left: Guests participate in a game of Heads or Tails

Top Right: Committee member Kara Langan with her husband Kevin

Middle: Board Member Kathy Christensen (second from right) with her guests from Connecticut Wealth Management

Bottom Right: Guests enjoy music from the NYC Band, After Party



THE CHILDREN'S CHARITY BALL



Top: Board and Committee Member Heather Clifford (third from right) with her family

Middle Left: Board Chair Peter Macdonald (second from left) enjoys the evening with his guests

Bottom Left: Jean Lafayette and Skye Delaney are ready to dance.

Bottom Right: Emcee Scot Haney celebrates winning his live auction item.



Bridge Leadership Circle

As a group of our most distinguished donors, *Bridge Leadership Circle* members are committed to ensuring a bright future for children and families in our community by donating \$1,000 or more annually for three consecutive years. Their outstanding commitment is helping to build a solid foundation the Bridge can count on for its critical work.

MEMBERS OF THE LEADERSHIP CIRCLE ARE:

Deanna and Peter Appleton
Amanda and Scott Aronson*
Susan Averna and Jason Ryan
John and Judy Bierly*
Paul and Mary Butler*
Anne and Jim Carroll*
Kathy and Curt Christensen
Jane Coppa
Kathryn and Stephen Deane
Thomas Driscoll and Patricia Teufel*
Mary and Dick Froeb*
Jason C. Goddard, Esq.*
Bob and Frankie Goldfarb*
Susan and Paul Hamilton
Margaret and Bill Hann*
Susan and Bill Healey
Robert and Dawn Koff*
Kara and Kevin Langan*
Deanna and Bill Leikin
Suzanne and Larry Levere
Dr. Karen L. List
Thomas and Hollace Lorch

Gail and Steve Lowe
Kim Knox and Peter Macdonald
William A. MacDonnell, D.D.S.
Kristin and Christopher Magendantz*
Michele Maresca and Peter Royer
Lindsey and Scott McPhee
Ki Miller*
David Mogul and Penny Forbes
Peter and Chris Peterson
Michael and Elizabeth Reilly
Eric and Martha Rennie*
Viviann and Jon Rubin
Jason and Devon Rusche
Brian R. Smith and Kim K.V. McClain*
Dick and Cheri Stabnick*
Doreen Tarascio
Mark and Ava Torello
Sherri and Patrick Thompson
Sarah Townswick
Felicia Wilion and Jay Frankel

* Founding Member

THANKS TO OUR SPECIAL DONORS WHO ARE SUPPORTING THE BRIDGE'S FUTURE

Builders for the Future

The Bridge's Planned Giving Society, *Builders for the Future*, honors donors who have made a bequest or other planned gift to support our future and leave a legacy for many generations to come. Joining is simple: just include us in your will and let us know you have done so. No gift is too small for permanent membership, and the impact will be deep and long-lasting. We are grateful for this most profound level of support for the Bridge and are proud to recognize the members of *Builders for the Future*:

Amanda and Scott Aronson
Lori M. Budnick
Robert J. Burke
Miriam Butterworth^
David L. Clay
Edward Cohen^
Thomas Driscoll and Patricia Teufel
Greg Hammond
^ Deceased

Margaret A. Hann
George C. Hastings^
Benjamin E. Kehl and Barret Katuna
Amy Lowenstein^
Nancy Clinton Parker
Emily W. Rankin^
Sali G. Riege^
June Rosenblatt^
Mark Torello

The Bridge Family Center Fund

The Bridge is also pleased to recognize the generous donors to **The Bridge Family Center Fund**, our endowment fund at the Hartford Foundation for Public Giving. Along with members of *Builders for the Future*, these donors are committed to ensuring our ability to meet the needs of children and families far into the future. Contributors from July 1, 2021 to July 1, 2023 are:

Carrie Berman and Ronald Apter
Karen and Tim Brown
Robert Cosgrove and Jennifer Charbonnier
Ann and Mitch Cohen
Theodore Doolittle and Kathryn Engustian
Tim and Beth Herrick

Dick and Beverly Hughes
Carl and Diana Malchoff
Jonathan and Bev Seymour
Brian R. Smith and Kim K.V. McClain
Frank R. Sterpka, Jr.
Doreen Tarascio

You can make a lasting difference for the children and families of our community by making an outright or planned gift, such as a bequest, to **The Bridge Family Center Fund**. The Hartford Foundation provides management expertise, is a resource for advice on planned giving to the Bridge, and can work directly with you and your advisors on structuring a gift to the Fund.

To learn more about making a gift to **The Bridge Family Center Fund**, please contact Doreen Tarascio, Director of Development and Communications, at (860) 521-8035 ext. 1108 or dtarascio@bridgefamilycenter.org.

More information is available on our website, www.bridgefamilycenter.org.

Income and Expenses

Year Ending June 30, 2023 | The Bridge Family Center, Inc.

| INCOME | UNRESTRICTED | TEMPORARILY RESTRICTED | TOTAL |
|---|------------------|---------------------------|------------------|
| REVENUE | | | |
| Government | 7,215,497 | | 7,215,497 |
| Local and Other | 393,864 | | 393,864 |
| Program Fees and Other | 1,078,750 | | 1,078,750 |
| Net assets released from restriction-satisfaction of program purposes | 217,614 | (217,614) | 0 |
| CHARITABLE CONTRIBUTIONS | | | |
| Corporations and Foundations | 205,637 | 128,250 | 333,887 |
| Individuals | 213,622 | | 213,622 |
| Special Event | 266,367 | | 266,367 |
| TOTAL INCOME | 9,591,351 | (89,364) | 9,501,987 |
| EXPENSES | | | |
| PROGRAM SERVICES | | | |
| STAR West Hartford | 754,072 | | 754,072 |
| STAR Southington | 832,740 | | 832,740 |
| STAR Harwinton | 894,148 | | 894,148 |
| STAR Wolcott | 850,611 | | 850,611 |
| Transitional Living/Supportive Work Educ. | 838,882 | | 838,882 |
| Youth and Family Services | 519,803 | | 519,803 |
| Outpatient Clinics | 1,387,346 | | 1,387,346 |
| Family Resource Center | 348,245 | | 348,245 |
| Community Housing Assistance Program | 393,411 | | 393,411 |
| Youth in Transition | 163,304 | | 163,304 |
| Quality Parenting Center | 715,510 | | 715,510 |
| TOTAL PROGRAM SERVICES | 7,698,072 | | 7,698,072 |
| SUPPORTING SERVICES | | | |
| Management and General | 1,318,958 | | 1,318,958 |
| Fundraising | 286,392 | | 286,392 |
| TOTAL SUPPORTING SERVICES | 1,605,350 | | 1,605,350 |
| TOTAL EXPENSES | 9,303,422 | | 9,303,422 |
| Change in Net Assets | 287,929 | (89,364) | 198,565 |
| NET ASSETS, beginning of the year | 4,659,191 | 171,642 | 4,830,833 |
| NET ASSETS, end of the year | 4,947,120 | 82,278 | 5,029,398 |

Revenue

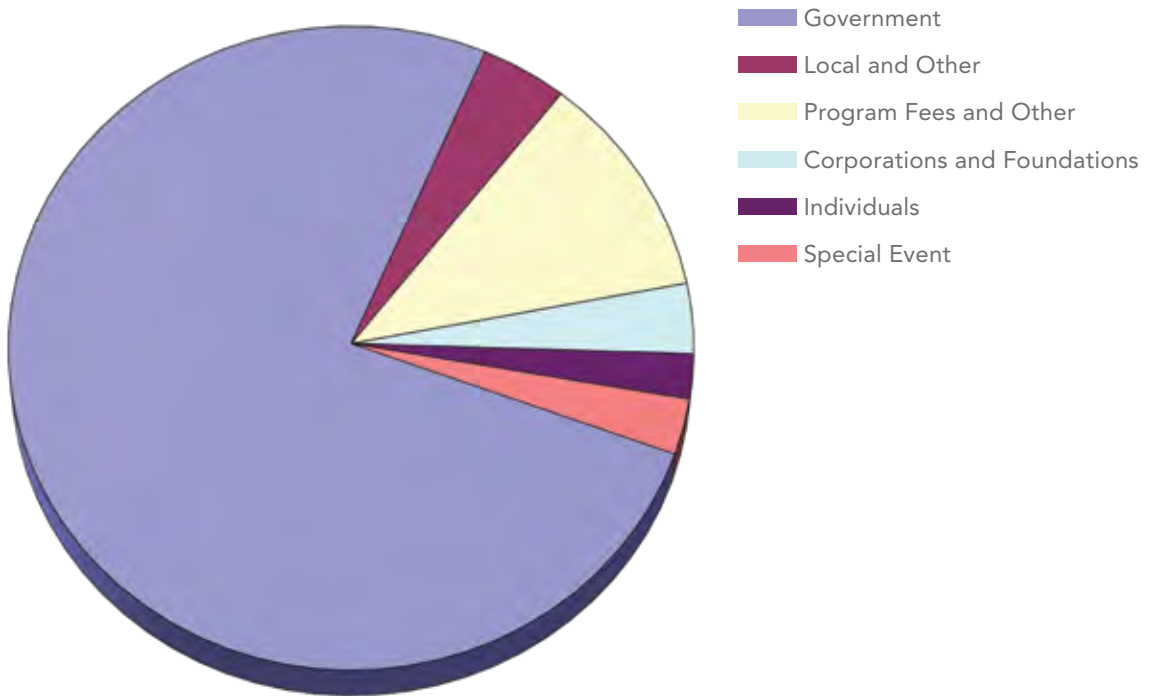

Expenses

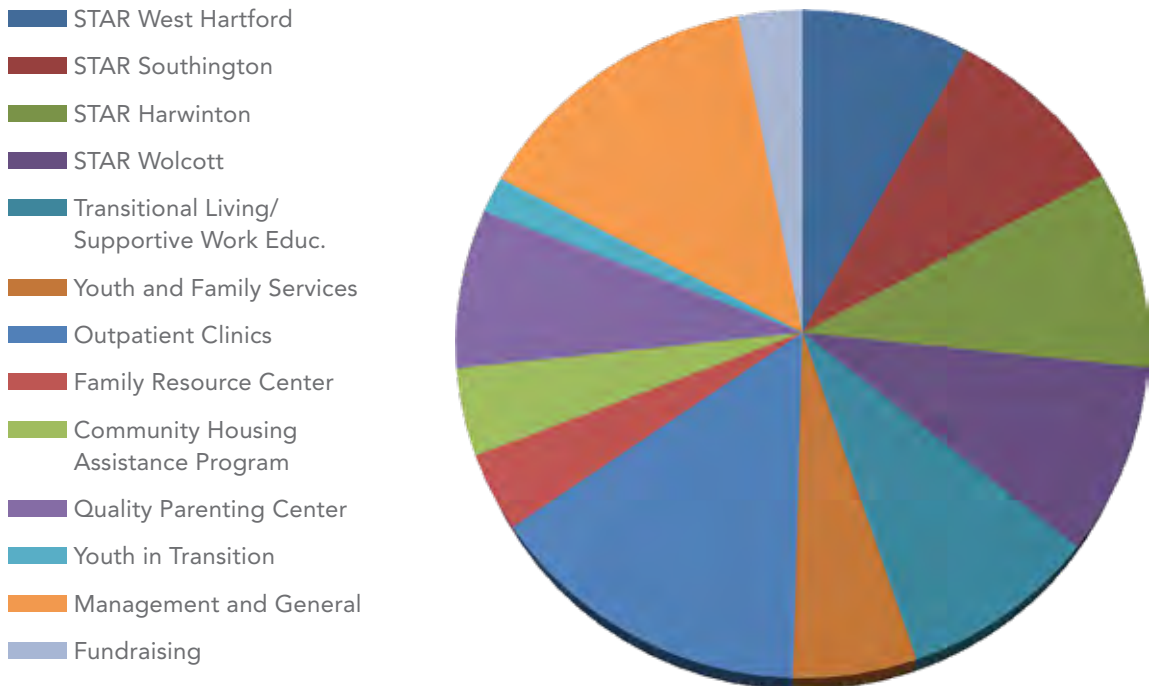

DONORS

Thank you, generous donors. You helped us serve nearly 9,000 children, adults, and families in FY 2023 (July 1, 2022 - June 30, 2023).

HEROES (\$10,000+)

Susan Aversa and Jason Ryan
John and Judy Bierly
Bob and Frankie Goldfarb
June Rosenblatt^

CHAMPIONS (\$5,000-\$9,999)

Amanda and Scott Aronson
Shelly and Don Aronson
Kathryn and Stephen Deane
Margaret and Bill Hann
John J. Keleher
Robert and Dawn Koff
Kim Knox and Peter Macdonald

LEADERS (\$2,500-\$4,999)

Deanna and Peter Appleton
Paul and Mary Butler
Anne and Jim Carroll
Kristen Cool and Erin McGurk
David Mogul and Penny Forbes
Odell and Aisha Gauntlett
Jason C. Goddard, Esq.
Anne H. Isbister
Jennifer and Peter Jorgensen
John and Shea Kinney
Dr. Karen L. List
Gail and Steve Lowe
Kristin and Christopher Magendantz
Eric and Martha Rennie
Viviann and Jon Rubin
Jason and Devon Rusche
Mark and Ava Torello
Lindsey and Brad Whitcomb

BRIDGE BUILDERS (\$1,000-\$2,499)

Christine and Anthony Bivona
Robert and Barbara Burke
Andrew Chester and Taryn Allegra
Kathy and Curt Christensen
Jane Coppa
Tim and Jackie Corrigan
Patricia Walker and Roger Crandall

Beth Devino
Deborah and Roger Dunlap
Mary and Dick Froeb
Diane and Christopher Gent
Blanche and Steven Goldenberg
Lisa and Steve Hall
Susan and Paul Hamilton
Bill and Susan Healey
Helen and Don Hughlett
Shrina Faldu
Kevin LaFreniere
Kara and Kevin Langan
Bill and Deanna Leikin
Suzanne and Larry Levere
Thomas and Hollace Lorch
William A. MacDonnell, D.D.S.
Michele Maresca and Peter Royer
Lindsey and Scott McPhee
Judith Perry
Michael and Elizabeth Reilly
Stacey Samuel and Kelsey Bannon
Brian R. Smith and Kim K.V. McClain
Dick and Cheri Stabnick
Kevin B. Sullivan and Carolyn Thornberry
Mary and Christopher Swift
Doreen Tarascio
Thomas Driscoll and Patricia Teufel
Sherri and Patrick Thompson
Sarah Townswick
Sara and Chris Walker Diaz
Felicia Wilion and Jay Frankel
Deborah Zipkin and Allan Polak

SUSTAINERS (\$500-\$999)

Carrie Berman and Ronald Apter
Caitlin Arnold
Renee and Fred Autorino
Melanie and Carlos Ballestas
Alexandra Barry
Leora Berns
Bill Coscarelli
Michael Coscarelli
Dr. Nancy M. DePalma
Brooks and Jenny Fischer
Garrett Griffiths and Katie Leduc-Griffiths
Doris and Ray Guenter

Greg and Karen Hammond
Juliet Hastings and Dan London
Felice Heller and Michael Steinberg
Nancy L. Johnson
Benjamin Kehl and Barret Katuna
Nancy and Robert Kennedy
Kathleen Krapek
Harold C. Kraus
Maureen and Howard Lantner
Robert and Tamara Laurie
Robert and Elizabeth Melvin
Jason and Jane Mielcarek
Krystal and Mark Rohrbaugh
Freddy and Bronwyn Rolon
Beth Ryan
Ellen and Clem Sayers
Kate and Bill Schappert
Brad Scobbo
Michelle and Paul Sullivan
Paul and Bev Truebig
Linda and Vince Valvo
Libby and Ben Wallace
Chris Wisneski
Cara and Brandon Woods

SUPPORTERS (\$250-\$499)

Matthew H. Anderson
Meg and Frank Appicelli
Peter Barry
Lisa and John Behan
Evelyn Benoit and Tom Goodrum
Jay and Mare Boucher
Karen and Tim Brown
Beverly Buckner Baker
Heather and Mike Clifford
Laury and Allen Currier
Rosemary and Steve DaCunha
Darren and Debbie DeMartino
Lynn and Scott English
Diane and Jim Fishman
Amanda W. Freymann
Dominic and Ann Fulco
Suzanne Gates
Charles and Alena Gfeller
Beverly Greenspan
William Uricchio and Katherine Hart
Jane and Sean Hearn

DONORS (CONTINUED)

Lois Heinemann and Bill Ethier
 Martha and Lee Hoffman
 Dick and Beverly Hughes
 The Humphreys Family
 Lyn and Michael Jimenez
 Edward Johnson
 Andreas and Sophie Kapetanopoulos
 Sara Kerin and Dave Sullivan
 Deborah Koltenuk
 Joseph and Arlene Mattavi
 Kimberly and Peter Moster
 Carolyn Muldoon Andrews
 Kathryn Mullin and Alex Kittelberger
 Jon and Dee Newton
 Ronni and Ted Newton
 Andrew and Jill O'Toole
 David and Barbara Palten
 Miriam and Daniel Purushotham
 Nancy Rankin
 Stephen and Pamela Repka
 Kristen and Andrew Salone
 Mary T. Sargent
 Lorie Schappert
 Lois Schneeberger
 Janet and Steven Selden
 Jonathan and Bev Seymour
 Charles and Dana Shimkus
 Jarrad and Julianne Smith
 Jennifer Steadman
 Derek Stubbs
 Jessica and Andrew Tyson
 John and Linda Weldon
 Kathy and Steve Wilson

SPECIAL FRIENDS (\$100-\$249)

Barbara and Ray Andrews
 Elizabeth Appel
 Veronica and Carlos Badiola
 Carolyn and Stuart Bernstein
 John Brice
 Darby Bronson
 Liz Buczynski
 Sondra Camhi
 Edward and Kathleen Carr

Judith and Michael Cohen
 Beth Ann Collins
 Leslie and Jason Congdon
 Ronald E. Coons
 Lisa and Todd Cooperman
 Richard and Janet Cosgrove
 Marty and Nancy Coursey
 Thomas and Susan Daily
 Donald Davidson
 Denise Defiebre
 Steve Derby
 Patricia Dizenzo
 Susan C. Doran
 Darlene Dunbar and Carol Bozena
 Leigh and Greg Farber
 Brian Ferguson and Molly Dworkin
 Norman and Cheryl Fine
 Jim and Susan Finnegan
 Sharon Freilich
 Kevin and Abby Froeb
 Nicole and Tom Fromson
 Colette C. Gardner
 Michael and Peggy Genovesi
 Virginia Gillespie
 Linda and Ira Goldman
 Jeff Grasso & Kellie Moulin
 Dr. Cheryl Greenberg
 Drs. Wendy Habelow and Robert Weinstein
 Jennifer Hajjar
 Elwyn and Elsie Harp
 Lynne B. Hawkins
 Joshua and Christine Hawks-Ladds
 Neil and Laura Holt
 Marilyn Holt
 Ryan Hoyler
 Liz Isaacs
 Claudia Jacques-Soto
 Keats and Joe Jarmon
 Patrick and Marjorie Johnson
 David C-H Johnston
 The Katzman Family
 Bernard and Gale Kosto
 Beverly Simpson Kothe
 Michael G. Kothe
 Ilze Krisst
 Steven and Ann Marie Lancor
 Jason and Carolina Landesberg
 Peter Maher
 Jim and Susan Malloy

Ona and Tom Mastronarde
 David McCluskey
 Jonathan and Sheila Mellitz
 Harry Meyer
 David and Rose Modzelewski
 The Honorable and Mrs. John D. Moore
 Rosi and Edgar Naut
 Roy and Beverly Nelson
 Brad and Elizabeth Normand
 Katie and Jonathan Oakleaf
 Margaret Farrell O'Keefe
 Kayla O'Leary Daly and Mac Daly
 Gwen and Jeff Olmstead
 David and Barbara Panico
 Jean Pellerin
 Jennifer and William Pennoyer
 Amy Raider
 Chuck Reagan and Skye Delaney
 Alice Rennie and Charles McCormack
 Annemarie Riemer and Rick Voigt
 Nina Rivera
 Pam and Eric Rosow
 Anne and Jim Rotondo
 Mike and Michele Rulnick
 Martha Sanborn
 Audrey Schaefer
 Daniel Schwarzkopf
 Anand and Nirupa Sekaran
 Haig and Leeny Shahverdian
 James T. Shearin
 Thomas and Madelyn Sinatra
 Carol and John Small
 Jacqueline Smith
 Norman and Barbara Sousa
 David and Marie Stone
 Lizabeth Stoner
 Noam and Daniela Sturm
 Kim Townsend
 Nancy Trout and Peter Doelger
 Steven and Kimberly Wahlberg
 Carol Walter
 Shannon Waluk
 Michael and Jaqueline Wasta
 Yoko and David Weaver
 Harry Chaikind Weinerman and Hilary Meyers
 John Wesson
 Laura and Michael Wilson
 Beth Bye and Tracey Wilson
 Emily Wood

DONORS (CONTINUED)

Colin Wrinn
Robert Yass and Mary-Jane Eisen
Jessica and Eric Zachs
Ellen and Peter Zeman

FRIENDS (\$50-\$99)

Sally Allen
Diane and Joaquin Ballestas
Marc and Jackie Bassos
Susan and Bruce Bergman
Chip and Betsy Booth
Patti Broad
David and Barbara Brown
Stephanie and William Brown
Mike and Lin Cavanaugh
Paul and Ellen Cercone
Ann and Mitch Cohen
Paul and Keely Connery
Joe and Nancy DeCamara Maglio
Diana DiFiore
Mara Dresner
David Reuman and Harriet Feldlaufer
Julia Rosenblum and Leonard Felson
Judd and Bella Fink
Haydee Frankson-Bish
Mary Anne and M. Alex Geertsma
Joseph G. Gerron
Lynn Goldfarb
David and Rebecca Gross
Marcia and Bob Hall
Jerry and Patricia Hardison
Andrea and Thomas Hoisl
John J. Kindl
Rolf and Beverly Knoll
Amber Kocay
Rabbi R. Konigsburg
Shelley Langer
Bob and Heather Martocci
Vicki Merriam
Harold and Judy Meyer
Lisa Namerow and Fred Tilden
Ann Nichols and Larry Fox
Kathleen O'Connell
Elizabeth Ossen
Margaret and Brian Pulito
Stuart and Ellen Roth
Joan Ryan and Ed Looney
Paula and Roy Schwartz
Kip and Marylou Shand

Ted Diesenhaus and Deanne Shapiro
Shelley Solomon
H. Dyke N. Spear, Jr.
Sam and Ellen Spratlin
Bill and Karin Stahl
Wayne E. Starkey
Jay and Susan Stoppelman
Marg and Jim Weaver
Laura Yellin
Jane Zande

OTHER CONTRIBUTORS

John and Jeanette Bonee
William Condon
Gail M. Crockett
Betsy and Rick Dillon
Faye Ewen
Elyse Feltman
Tom and Holly Gionfriddo
Patricia Hamlin
Bill Hoelzel
Arthur and Susan Israel
Julie V. Jacques
Carl and Diana Malchoff
Karen Marvin
Ursula Marx
Robert McArthur
Jill Paglino
Diane Papa
Lisa Petersen
Joyce Procaccini
David and Hilary Silver
Marcia and James Sutton
Joe Wilson
Barbara and Charles Wolfe

HONORARY GIFTS

In honor of:
EILEEN ALLGROVE
by The Burkehaven Family
Foundation
KIM AMBROISE
by Diana DiFiore
JOHN AND JUDY BIERLY
by Beverly Buckner Baker
THE BRIDGE STAFF
by Carolyn Muldoon Andrews
CYNTHIA BROWN
by Ted Diesenhaus and Deanne
Shapiro

HEATHER BRUSCHINO
by Jennifer Hajjar
KATHY CHRISTENSEN
by Deborah Koltenuk
DUFFY ELEMENTARY SCHOOL
STAFF
by Brad and Elizabeth Normand
ELLEN EISENBERG
by Marilyn Holt
FAMILY RESOURCE CENTER
STAFF
by Elyse Feltman
by Jason Landesberg
by Deborah Zipkin
SUSAN HAMILTON
by Beth Ann Collins
by Judith Perry
BILL AND DEANNA LEIKIN'S
ANNIVERSARY
by Bill and Deanna Leikin
MATTHEW LINKOV
by Elizabeth Ossen
HEATHER STEADWARD
by Doreen Tarascio
SARAH TOWNSWICK
by Virginia Gillespie
RIANNA TRAVAGLINI
by Doreen Tarascio
DEBORAH ZIPKIN
by Laury and Allen Currier
by Nancy DePalma
by Bob and Frankie Goldfarb
by Patricia Hamlin
by Margaret and Bill Hann
by Julie Jacques
by Keats and Joe Jarmon
by Eric and Martha Rennie
by Carol and John Small
by Doreen Tarascio
by Beth Bye and Tracey Wilson

MEMORIAL GIFTS

In memory of:
BRUCE BATTS
by Harold and Judy Meyer
GLORIA BLAUVELT
by Diane and Jim Fishman
DEBRA DRESNER
by Mara Dresner

DONORS (CONTINUED)

MONA DUQUETTE

by Sam and Ellen Spratlin

DAVID FEDERMAN

by Stuart and Ellen Roth

RUTH FREYMAN

by Amanda Freymann

JASON HANNIGAN

by William Condon

GEORGE HASTINGS

by Ray Andrews

by Juliet Hastings and Don London

JOAN HOELZEL

by William Hoelzel

EUGENE KAGAN

by Diane and Jim Fishman

JANE KELEHER

by John Keleher

AMY LOWENSTEIN

by Eric and Martha Rennie

ROBERT AND ZELDA
LOWENSTEIN

by Eric and Martha Rennie

MARGE MACDONNELL

by William A. MacDonnell, D.D.S.

MARY RITA MCGRIMLEY

by Diane and Jim Fishman

ROBERTA PARSONS

by Christine and Anthony Bivona

RONALD RIPPES

by Diane and Jim Fishman

WINIFRED ROHRBAUGH

by Krystal and Mark Rohrbaugh

ROSE ROSS

by Diane and Jim Fishman

FRED SWIETEK

by Diane and Jim Fishman

HOWARD WILSON

by Diane and Jim Fishman

IN-KIND DONATIONS

Jen Anderson

Atlas Technical Consultants

John Bailey

Katie Bailey

Tammy Brayton, John and Tom Barry

Leah Black

Shaylee Boger

Suzanne Bourdeaux

Bouvier Insurance

Bugbee School

Allison Burke

Richard and Lisa Camargo

Claudia Carbonari

Meredith Chandler

Sokunthea Chhabra

Cipes Pediatric Dentistry

Danish Sisterhood Frihed Lodge #153

Denise Defiebre

Dignity Grows

Duffy Elementary School PTO

Fady El-Hachem

Rosemary Frost

Laura Gabriel

Linda Gaito

The Goldbas Family

Sara Goldstein

Kate Goshorn

Infoshred LLC

Jennifer Jacobs

Lyn and Michael Jimenez

Tali Kest

Sabine Klein

Anne Lumelsky

Mandell Jewish Community Center

David Motyka

MAEVE RHAM

Joanna and Brett Nowlan

Stephen Ogarekpe

Oxygen Insurance Agency

Ethan Owsiany

Angela Pagliughi

David Parent

Jennifer and William Pennoyer

Populi Inc.

Lorie Sedor

Mary Kathryn Siman

David Strosberg

Doreen Tarascio

The Red Barn Thrift Shop

Henry Trejos

Dominick Vargas

Mary Vazquez

Tim Ward

West Hartford Podiatry Associates,
P.C.

West Hartford Senior Center

BUSINESS/FOUNDATION/ ORGANIZATION DONORS

Ace Home Services

Aetna Foundation, Inc.

American International Group, Inc.

American Savings Bank Foundation

Arch Insurance Group

Avon Congregational Church

Baystate Financial Charitable
Foundation, Inc.

The Burkehaven Family Foundation

Charter Oak Academy PTO

Connecticut Council for Philanthropy

Connecticut Wealth Management, LLC

Cornelia T. Bailey Foundation

Bay State Financial

Carson Family Foundation

Dime Bank Foundation

Farmington Community Savings Bank

Fidelity Charitable

First Church of Christ Congregational

Flagg Road United Church

Foulds Family Foundation

Fund for Greater Hartford

Gelfand Generations, Inc.

Ellen Jeanne Goldfarb Memorial
Charitable Trust

Hartford Financial Services, Inc.

Hartford Foundation for Public Giving

Hope 7th Day Adventist Church

IBM Corporation

Ion Bank Foundation

Jewish Community Foundation of
Greater Hartford

Kraus Family Foundation

Legowski & Company, Inc.

LPL Financial Foundation

McCourtney Family Charitable Trust

McLelland Family Foundation

McPhee Family Foundation

Main Street Foundation

Martin Foundation

Metro Realty Group LTD

Morgan Stanley

Mortensen Foundation

Neighborhood Assistance Act

Network for Good

New England Financial Group

Northwest Community Bank
Foundation

Jeffrey P. Ossen Family Foundation

Parent Trust Fund

Powerstation Events

Raytheon Technologies Matching Gifts
Program

Reid and Riege, P.C.

Reynolds Foundation
 Rockville Downtown Association
 SBM Charitable Foundation
 Schwab Charitable
 Thomaston Bank Foundation
 TEGNA
 TJX Foundation
 Travelers Foundation
 United Way of Central and Northeast Connecticut
 United Way of Mass and Merrimack Valley
 Whiting Lane PTO
 Whole Foods Foundation
 YHB Investment Advisors

CHILDREN'S CHARITY BALL- MARCH 9, 2024

SAPPHIRE SPONSORS

All Waste, Inc.
 Anonymous
 Andrea Autorino, DVM, Double A
 Veterinary Hospital, LLC
 Connecticut Wealth Management, LLC
 Jill Coscarelli and Family
 Powerstation Events
 Pratt & Whitney
 Reid & Riege, P.C.
 Robinson + Cole LLP
 Webster Bank

PLATINUM SPONSORS

Advanced Benefit Strategies
 John and Judy Bierly
 Exchange Club of West Hartford
 Bob and Frankie Goldfarb
 M& T Bank
 NBT Bank
 Whittlesey

GOLD SPONSORS

All Pointe Care, LLC
 Bouvier Insurance
 BPS Periodontics
 E.D. Painting
 Fraleigh & Gray Insurance, Inc.
 Gfeller Laurie LLP
 Margaret and Bill Hann
 Lawlor Builders
 Peter J.M. Peterson, DMD, MSD

Riverside Retirement Advisors
 Simoniz USA, Inc.
 Westfarms

SILVER SPONSORS

Bob's Discount Furniture
 Bouvier Insurance
 CLA
 Dental Associates
 Beth and Timothy Herrick
 Jackson Lewis, P.C.
 Kemper Associates Architects LLC
 Lorensen Auto Group
 Marc's Appliance Warehouse
 Radiologic Associates, P.C.
 Rize Mortgage
 Sentry Commercial
 Smith Brothers Insurance
 Sullivan Automotive

SPONSORS

BRD Builders LLC
 Boykin Enterprises
 Connecticut Communications
 CT Pediatric Dentistry
 Dick and Wendy Fair
 Modugno Electrical Services, LLC
 R. K. Johnson & Associates, LLC
 Orthopedic Associates of Central
 Connecticut, PC
 Shield Street Associates
 WORX

MEDIA SPONSORS

20/20 Media
 We-Ha.com

CENTERPIECE SPONSOR

Moscarillo's Garden Shoppe

FRIENDS OF THE BALL

Center for Dental Excellence
 Cipes Pediatric Dentistry
 Fresh Ink
 Gitlin & Company, LLC
 Hartford Plumbing & Heating, LLC.
 Kratzert, Jones & Associates, Inc.
 Macca Plumbing & Heating
 McKenna Orthodontics
 New Britain EMS Academy
 Patriot Pest Solutions, LLC
 Dimitri Perdakis, DDS

OTHER CONTRIBUTORS

20/20 Media
 Avon Prime Meats
 Back East Brewing
 Bartaco
 John and Judy Bierly
 Big Sky
 Big Y West Hartford
 Bin228
 BK Company
 Bricco, Billy Grant
 Bridgewater Chocolate

| | | |
|-------------------------------------|--|----------------------------------|
| The Bushnell | J. McLaughlin | Courtney Stabnik |
| Café Louise | Lyn and Michael Jimenez | Stanley Golf Course |
| Cake Gypsy Bakery | Joey's Pizza Pie | Stew Leonard's Newton |
| Callaway Golf Company | Kelley Kamay Photography | Sweet Chilli Thai Cuisine |
| Capital Genealogy | Nancy and Bob Kennedy | Doreen Tarasio |
| Mary Carangelo | Kimberly Boutique | Tivoli Audio |
| Carbone's Kitchen | Lake Compounce | Town of West Hartford |
| Sean and Arlene Carr | Kara and Kevin Langan | Sarah Townswick |
| Catamount Mountain Resort | Kevin Langan, Jr. | Travelers Championship |
| Center Framing & Art | Maureen Lantner | Tumble Brook Country Club |
| Central Optica | Le Mazet | Two Roads Brewing Company |
| The Claypen | Little Owls Bakery | Wadsworth Atheneum Museum of Art |
| Heather and Mike Clifford | Low Tide Photography, Andy Stabnick | Anna Webersen |
| Daryn Conderino | Lox Stock & Bagel | WeHa Brewing & Roasting |
| Connecticut Science Center | Elise Luckey | Sandy Welch |
| Cookshop Plus | Lyman Allyn Art Museum | West Hartford Fire Department |
| Cooper's Tail | The Margin Street Inn | West Hartford Orthodontics |
| Laury and Allen Currier | Mark Guasta Insurance Services | Wheels on the Rocks |
| Kathryn Deane | Masthay Studios, AJ Masthay | Katie Wickham |
| Delamar West Hartford | Max's Oyster Bar | Winding Trails |
| Deborah Dunlap | Mecha Noodle Bar | The Wise Old Dog |
| The Elbow Room | Mosaic Sun | Zephyr's Street Pizza |
| Elicit Brewing Company | Mystic Seaport | |
| Ethos Medical Aesthetics & Wellness | Naples Pizza of Farmington | |
| Farmington Polo Club | New Britain Museum of American Art | |
| Feast & Fettle | The New England Pasta Company | |
| Fire by Forge | New Park Brewing | |
| Fork & Fire | New York Giants | |
| Jenni Freidman | Dee Newton | |
| French Cleaners | Niantic Children's Museum | |
| Fresh Start Pallet Products | Ocho Café | |
| Gillette Ridge Wine & Spirits | Old Sturbridge Village | |
| GoodWorks Entertainment | Playhouse on Park | |
| The Green Papaya | Pond House Café | |
| Green Tails Market | Prai Kitchen | |
| John Harris | Eric and Martha Rennie | |
| Hartford Athletic Soccer | Revival Home | |
| The Hartford Golf Club | Sacred Heart University's Discovery Science Center & Planetarium | |
| Hartford Symphony Orchestra | Sally & Bob's | |
| Hartford Wolf Pack | Ellen and Clem Sayers | |
| Hartford Yard Goats | Scotch Plains Tavern | |
| Harvest Wine Bar | Madelyn Sinatro | |
| Hill-Stead Museum | Slipaway River Tours | |
| Ignite Med Spa & Wellness | Small State Provision | |
| IRIS Photography LLC | Sparrow | |
| | The Springfield Museums | |
| | Cheri and Dick Stabnick | |

THE BRIDGE FAMILY CENTER
1022 FARMINGTON AVENUE
WEST HARTFORD, CT 06107-2105
860.521.8035
BRIDGEFAMILYCENTER.ORG



*Children and families are
the center of our work.*



*Our Mission is to foster the courage and
strength in children and families to meet
life's challenges and build fulfilling lives.*

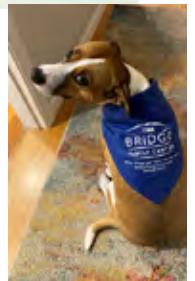

f /BRIDGEFAMILYCENTER
@ /BRIDGEFAMILYCENTER

