

Making It Happen

ANNUAL REPORT • FISCAL YEAR 2022



THE
BRIDGE
FAMILY CENTER

OUR DEDICATED TEAM

Nearly 160 people are employed by the Bridge Family Center. Youth workers, nurses, mentors, therapists, parent educators, program directors and many more are on the front lines of our work every day. A strong leadership team and engaged Board of Directors support them and steer our course. We thank our entire team for their tireless commitment to the children, adults and families in our community.

LEADERSHIP TEAM

Margaret A. Hann
Executive Director

Hildee Fontanella
Chief Operating Officer

Doreen Tarascio
*Director of Development
and Communications*

Amy Raider
Director of Human Resources

Maiya Pierre, LCSW
Director of Residential Services

Deborah Zipkin
Director of Family Resource Center

Bryan Block
Director of Independent Living Programs

Shannon Tighe
Director of Clinical Operations

BOARD OF DIRECTORS

OFFICERS

Susan I. Hamilton, MSW, JD
President

Karen L. List, Ph.D.
Vice President

Melanie Ballestas
Treasurer

Jason C. Goddard, Esq.
Secretary

MEMBERS

Kimberly Ambroise, M.S., Ed.D

Judith M. Bierly

Kathleen M. Christensen

Kristen L. Cool

Shrina B. Faldu

Benjamin E. Kehl

Robert Laurie

Peter Macdonald

Christopher L. Magendantz

Michele M. Maresca, Esq.

Viviann Rubin, M.D.

Stacey L. Samuel, Esq.

APPOINTMENTS

Mayor Shari Cantor
Town Council

Dr. Jason Oliver Chang
Dr. Ari Steinberg, Ph.D
Board of Education

Police Chief
Vernon Riddick, Jr.
Police Department



*“With willing hearts
and skillful hands,
the difficult we
can do at once...
the impossible
takes a bit longer.”*

United States Navy Seabees



*Thank you for taking the time to
learn more about the Bridge.*

Making It Happen

The best interests of the children and families we serve guide every aspect of our work. We put forth our very best effort in all that we do. We are committed to quality, integrity, and a holistic approach to care in a welcoming, nurturing environment. We do not give up easily. We work hard to find a way. We make it happen.

These are our core beliefs — and just like our mission statement they are more than words on paper. They are the guiding principles that we turn to each day as we work with our children and families.

While our work is difficult, we are able to rise to the challenge with willing hearts and skillful hands. When the pandemic hit, we quickly adapted to meet the ever-changing needs of those in our care. Although the pandemic has subsided, we still face many obstacles. At times it seems the mental health crisis is impossible to conquer.



Margaret A. Hann, Executive Director

*“We do not give up easily.
We work hard to find a way.
We make it happen.”*

We have found that it is not impossible, it just takes a bit longer. With the addition of our new counseling center, located at 1021 Farmington Avenue, we are able to accommodate the significant surge in the number of people needing mental health counseling. Increased acuity in the youth, adults, and families we serve in our centers has led to clients being seen more than once per week on multiple occasions. Our new space also allows for the substantial increase in therapy sessions we hold.

Before we begin any new project, we think about who will benefit from our services. We ask ourselves who are the people who will be coming through our doors. Then we design the project to ensure everyone is able to enter, and no one is left out on the front lawn.

This past year, 653 people came through our counseling centers' doors. Children, teens, adults, couples, and families from all walks of life seeking hope and healing. Their struggles are as diverse as their backgrounds so our caring and compassionate therapists meet them where they are on their journey and engage in comfortable and meaningful ways.

We know the aftermath of the pandemic is far from over, and we anticipate an even higher demand for our services. While we are troubled that so many people are suffering, we are confident everyone who needs our help will receive it.

We are able to make it happen because of you and your generous support. Thank you for your belief in us and the vital impact of our work!

Your support provides hope, comfort, and security at a time when so many of us are struggling with great uncertainty.

Thank you for making our important work possible.



Susan Hamilton, Board President

The transformation of 1021 Farmington Avenue.

BEFORE



AFTER



It's What's On The Inside *That Counts*

Prior to the pandemic, the Bridge purchased property at 1021 Farmington Avenue in West Hartford to house our new, larger counseling center. The high demand for our services, coupled with limited space in our previous location necessitated this move. At the time we had no idea just how critical this new addition would be.

After extensive interior and exterior renovations, we opened the site in the fall of 2022. Many have commented on the incredible transformation of the building as a run-down, dilapidated house became a warm, welcoming counseling center. And while we are proud of the beautiful aesthetics, it is what happens inside the facility that counts the most.

There has been a significant increase in the number and acuity of youth and families being served in our counseling centers. While the acute phase of the pandemic seems to have passed, many individuals are still struggling with social issues, uncertainty, isolation, anxiety, and serious depression.

The new building allows us to serve thirty percent more clients than our previous location, with an estimated 700 people treated within our first year of operation. Seventy percent of the children and adults we counsel are low-income, a population that is especially underserved in the area of mental and behavioral health.

With the addition of this new facility, we now have centers in Avon, Elmwood, Rockville, and West Hartford. The counseling programs offered in the centers provide crisis counseling, stabilization, and individual, couple, and family therapy. They promote mental health, improve functioning, and effectively decrease the prevalence and incidence of mental illness, emotional disturbances, and social dysfunction. The services are available to every individual and family regardless of their ability to pay.

If you or someone you love is in need of our counseling services, please call us at 960.313.1119.

A mom and dad who recently learned their child identifies as a member of the LGBTQIA+ community find support to process the unique experience of parenting an LGBTQIA+ youth.

A six year old boy who has trouble controlling his feelings and is afraid of monsters under his bed, an asteroid falling from the sky, a tree falling on his house and being a bad person when he grows up, will gain coping skills to alleviate his anxiety and fears.

A teenage girl who struggles with negative body image, an unhealthy relationship with food and exercise, and disordered eating will begin Intuitive Eating Counseling and start to practice positive body appreciation.

Impacting the Lives of Children & Families **Patrick & Marjorie Johnson**



“The Bridge Family Center is a coronary valve in the heart of the community. It is and has been an essential manifestation of what makes this community special as it reaches out to help the least, the lost, and the last.”

– Patrick Johnson

From the Bridge’s beginnings more than 50 years ago, generous community members have contributed their “time, talent, and treasure” to fulfill our mission of helping children and families overcome life’s challenges and build fulfilling lives. Patrick and Marjorie Johnson have given of themselves in countless ways to help realize our vision of serving “Every family, Every child, Every time.”

With 48 years of non-profit executive experience in the Greater Hartford area, Pat was familiar with the Bridge and our programs and services. Upon his retirement, he was asked to serve on our Board of Directors and he quickly responded that he would be honored.

“Our knowledge of the Bridge’s work, our respect for the leadership of the Bridge, and the reputation of the Bridge for the quality of services and adherence to best practices made our decision to become involved with the Bridge a very easy one,” explained Margie.

Margie, a retired educator, and Pat have a strong affinity for our Family Resource Center and work with the public schools. “The breadth and depth of the services and the profound commitment to the mission of the agency by all staff and volunteers is very impressive. The positive outcomes from the early childhood development programs offered at the Family Resource Center and the mentoring and counseling services available in the West Hartford Public Schools are inspirational. The Bridge makes a very real difference in the lives of children and their families,” Pat replied when asked about their connection with the Bridge.

He continued, “The Bridge enables all of us to share in the mission and to effect the future through our positive impact on the children and youth we serve today. The quality of life in our community and the core values that drive the Bridge interact in a manner that says to every family we care and are here to help.”

Although Pat’s term on the Board has come to an end, we know his and Margie’s deep commitment and passion for the Bridge will continue. For their past, present, and future contributions, we are most grateful.

*We work every day to help children,
youth, adults, & families thrive*



Here's how we do it:

WE EDUCATE
young children and caregivers

...

WE MENTOR
adolescents

...

WE COUNSEL
children and families

...

WE PREVENT
substance abuse

...

WE SHELTER
at-risk teens

...

WE TEACH
independent life skills

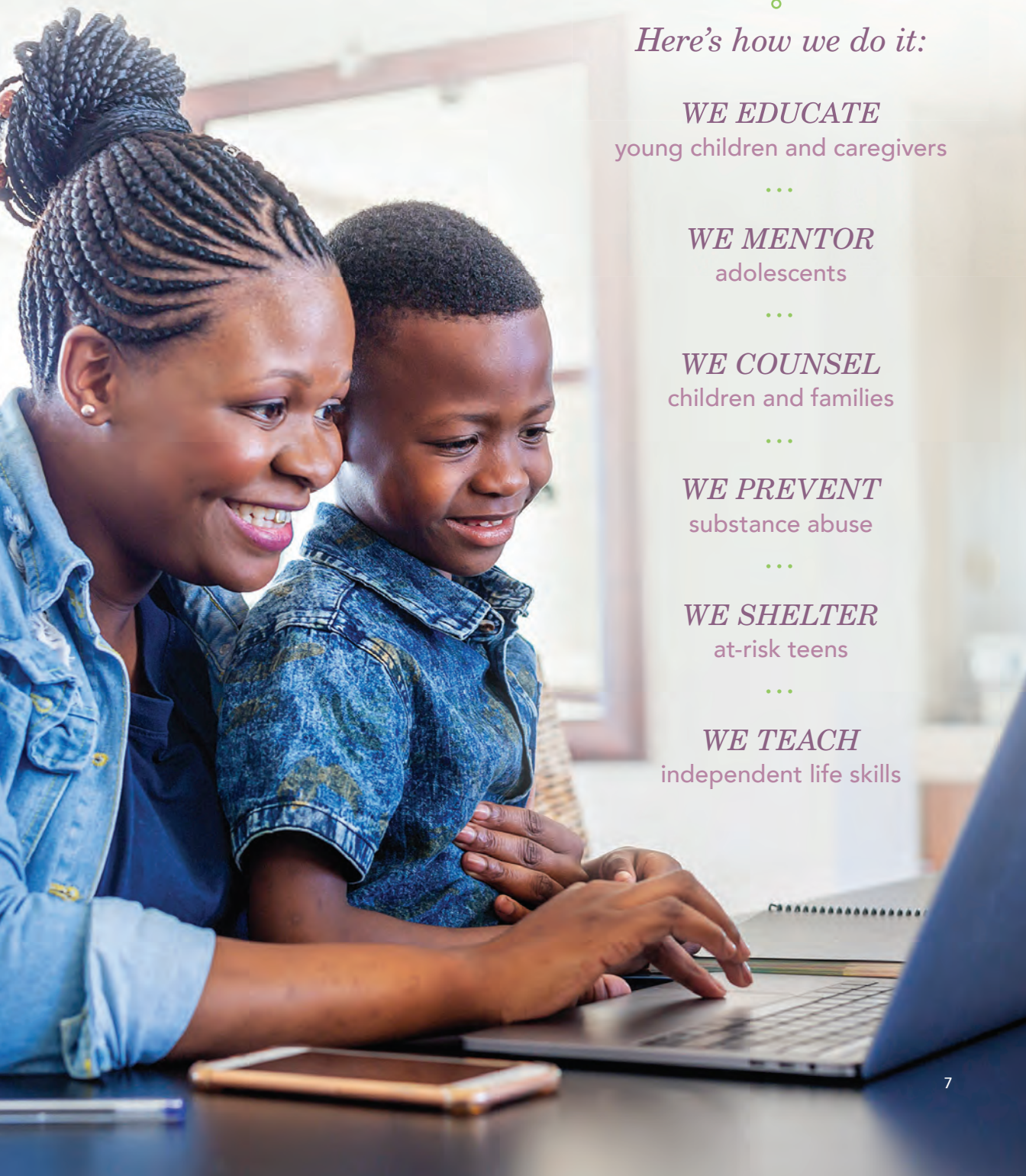

OUR SIGNATURE FUNDRAISER

The 23rd Annual Children's Charity Ball



The 23rd Anniversary of our Children's Charity Ball was a tremendous success, raising over \$268,000 to sustain and enhance our vital programs and services. The theme for the event was "Here Comes the Sun", in celebration of the brighter days that are ahead for all of us. Thank you to our exceptional committee, generous sponsors and amazing guests for making this possible!



Executive Director Margaret Hann with her husband Bill, son-in-law and daughter Bill and Kate Schappert



Emcee Scott Haney welcomes guests



Honorary Chairs Robert and Tamara Laurie



Jason Ryan, Susan Aversa, and Scot Haney



Board Member Kathy Christensen, her husband Curt, and Meg and Frank Appicelli

OUR SIGNATURE FUNDRAISER



Top Left: Board member Michele Maresca shares a laugh with friends.

Top Right: Committee member Jenni Freidman with her daughter Nona.

Middle: Committee member Kathryn Deane and friends.

Bottom Right: Committee members Cheri Stabnick, Judy Bierly, and Ellen Sayers with their spouses, Scot Haney and Dick and Mary Froeb.



THE CHILDREN'S CHARITY BALL



Top: Board Chair Susan Hamilton with Board Members Jason Goddard, Peter Macdonald and their guests.

Middle Left: Board Member Kris Cool enjoys the evening with friends and family.

Bottom Left: Matthew and Tabbetha Rivers are guests of sponsor All Pointe Care.

Bottom Right: Committee members Kara Langan, Heather Clifford, Deborah Dunlap and her husband Roger.



Income and Expenses

Year Ending June 30, 2022 | The Bridge Family Center, Inc.

INCOME	UNRESTRICTED	TEMPORARILY RESTRICTED	TOTAL
REVENUE			
Government	6,582,448		6,582,448
Local and Other	393,153		393,153
Program Fees and Other	819,045		819,045
Net assets released from restriction-satisfaction of program purposes	233,127	(233,127)	0
CHARITABLE CONTRIBUTIONS			
Corporations and Foundations	146,236	112,000	258,236
Individuals	166,000		166,000
Special Event	266,707		266,707
TOTAL INCOME	8,606,716	(121,127)	8,485,589
EXPENSES			
PROGRAM SERVICES			
STAR West Hartford	694,510		694,510
STAR Southington	656,923		656,923
STAR Harwinton	714,445		714,445
STAR Wolcott	899,395		899,395
Transitional Living/Supportive Work Educ.	816,699		816,699
Therapeutic Group Home	279,691		279,691
Youth and Family Services	454,116		454,116
Outpatient Clinics	1,205,953		1,205,953
Family Resource Center	341,425		341,425
Community Housing Assistance Program	352,051		352,051
Quality Parenting Center	394,062		394,062
Youth In Transition	55,348		55,348
TOTAL PROGRAM SERVICES	6,864,618		6,864,618
SUPPORTING SERVICES			
Management and General	1,129,289		1,129,289
Fundraising	249,815		249,815
TOTAL SUPPORTING SERVICES	1,379,104		1,379,104
TOTAL EXPENSES	8,243,722		8,243,722
Change in Net Assets	362,994	(121,127)	241,867
NET ASSETS, beginning of the year	4,296,197	292,769	4,588,966
NET ASSETS, end of the year	4,659,191	171,642	4,830,833

Revenue

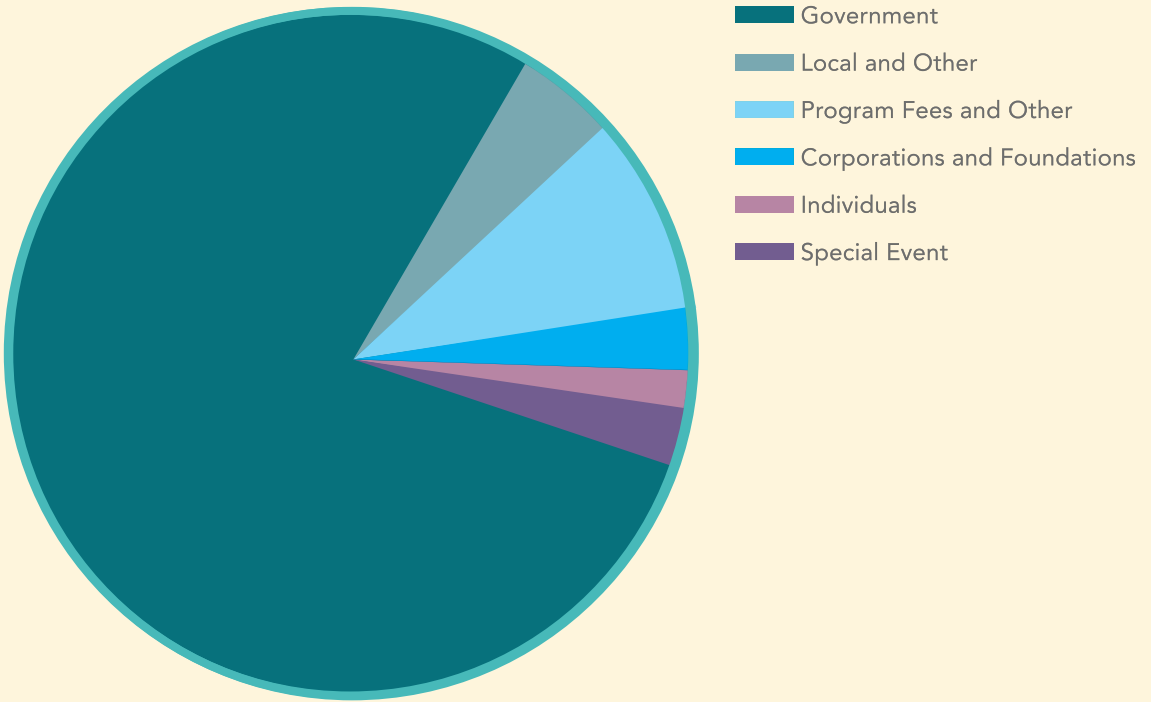

Expenses

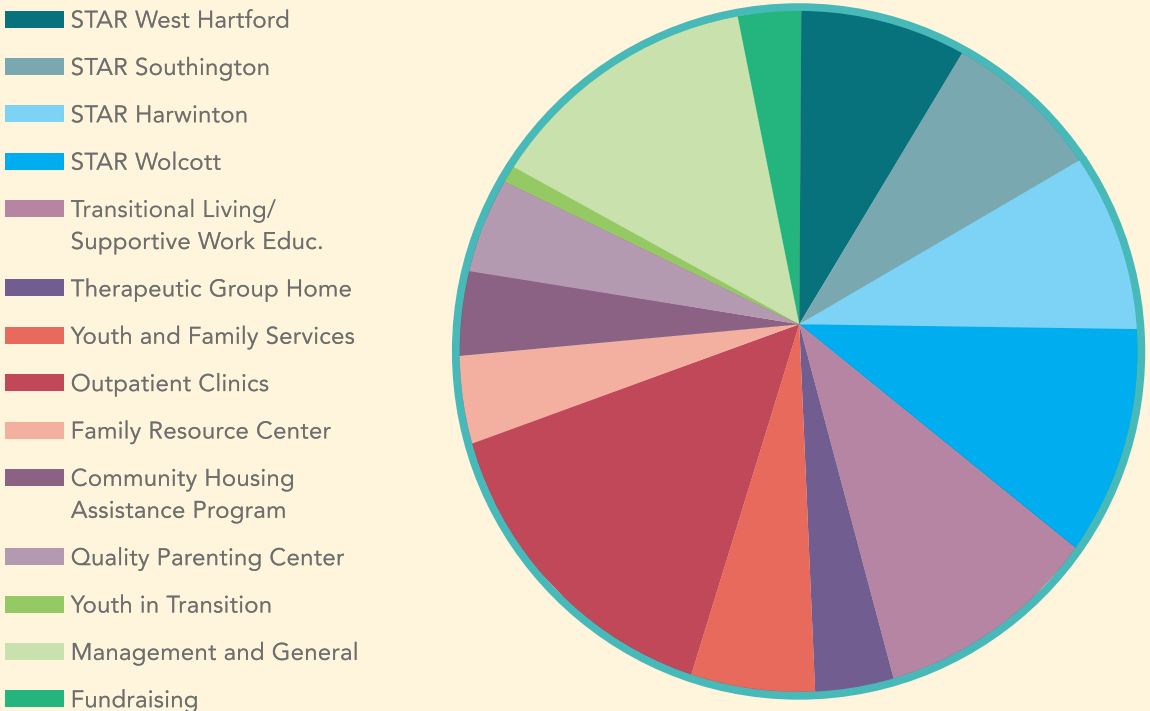

Bridge Leadership Circle

As a group of our most distinguished donors, **Bridge Leadership Circle** members are committed to ensuring a bright future for children and families in our community by donating \$1,000 or more annually for three consecutive years. Their outstanding commitment is helping to build a solid foundation the Bridge can count on for its critical work.

MEMBERS OF THE LEADERSHIP CIRCLE ARE:

Deanna and Peter Appleton

Amanda and Scott Aronson*

John and Judy Bierly*

Paul and Mary Butler*

Anne and Jim Carroll*

Kathy and Curt Christensen

Jane Coppa

Kathryn and Stephen Deane

Thomas Driscoll and Patricia Teufel*

Barbara Foley and Tim Floyd

Mary and Dick Froeb*

Jason C. Goddard, Esq.*

Bob and Frankie Goldfarb*

Susan and Paul Hamilton

Margaret and Bill Hann*

Anne H. Isbister

Robert and Dawn Koff*

Kara and Kevin Langan*

Dr. Karen L. List

Thomas and Hollace Lorch

Gail and Steve Lowe

Kim Knox and Peter Macdonald

William A. MacDonnell, D.D.S.

Kristin and Christopher Magendantz*

Lindsey and Scott McPhee

Ki Miller*

David Mogul and Penny Forbes

Brewster and Judith Perkins

Peter and Chris Peterson

Michael and Elizabeth Reilly

Eric and Martha Rennie*

Viviann and Jon Rubin

Ellen and Clem Sayers*

Brian R. Smith and Kim K.V. McClain*

Dick and Cheri Stabnick*

Doreen Tarascio

Mark and Ava Torello

Sherri and Patrick Thompson

Felicia Wilion and Jay Frankel

THANKS TO OUR SPECIAL DONORS WHO
ARE SUPPORTING THE BRIDGE'S FUTURE

Builders for the Future

The Bridge's Planned Giving Society, **Builders for the Future**, honors donors who have made a bequest or other planned gift to support our future and leave a legacy for many generations to come. Joining is simple: just include us in your will and let us know you have done so. No gift is too small for permanent membership, and the impact will be deep and long-lasting. We are grateful for this most profound level of support for the Bridge and are proud to recognize the members of **Builders for the Future**:

Amanda and Scott Aronson
Lori M. Budnick
Robert J. Burke
Miriam Butterworth^
David L. Clay
Edward Cohen^
Thomas Driscoll and Patricia Teufel
Greg Hammond
Margaret A. Hann

George C. Hastings^
Benjamin E. Kehl and Barret Katuna
Amy Lowenstein^
Nancy Clinton Parker
Emily W. Rankin^
Sali G. Riege^
June Rosenblatt^
Mark Torello

^Deceased

The Bridge Family Center Fund

The Bridge is also pleased to recognize the generous donors to **The Bridge Family Center Fund**, our endowment fund at the Hartford Foundation for Public Giving. Along with members of **Builders for the Future**, these donors are committed to ensuring our ability to meet the needs of children and families far into the future. Contributors from July 1, 2021 to July 1, 2022 are:

Carrie Berman and Ronald Apter
Karen and Tim Brown
Robert Cosgrove and Jennifer Charbonnier
Ann and Mitch Cohen
Theodore Doolittle and Kathryn Engustian
Tim and Beth Herrick

Dick and Beverly Hughes
Carl and Diana Malchoff
Jonathan and Bev Seymour
Brian R. Smith and Kim K.V. McClain
Frank R. Sterpka, Jr.
Doreen Tarascio

You can make a lasting difference for the children and families of our community by making an outright or planned gift, such as a bequest, to **The Bridge Family Center Fund**. The Hartford Foundation provides management expertise, is a resource for advice on planned giving to the Bridge, and can work directly with you and your advisors on structuring a gift to the Fund.

To learn more about making a gift to **The Bridge Family Center Fund**, please contact Doreen Tarascio, Director of Development and Communications, at 860.521.8035 ext. 1108 or dtarascio@bridgefamilycenter.org.

More information is available on our website, BridgeFamilyCenter.org.

DONORS

Thank you, generous donors. You helped us serve nearly 8,700 children, adults, and families in FY 2022 (July 1, 2021 - June 30, 2022).

HEROES (\$10,000+)

Susan Aversa and Jason Ryan
John and Judy Bierly
Bob and Frankie Goldfarb

CHAMPIONS (\$5,000-\$9,999)

Anonymous
Amanda M. and Scott Aronson
Shelly and Don Aronson
Caroline and Christopher Calio
Anne and Jim Carroll
Margaret and Bill Hann
Robert and Dawn Koff
Robert and Tamara Laurie
Gail and Steve Lowe
Kim Knox and Peter Macdonald

LEADERS (\$2,500-\$4,999)

Deanna and Peter Appleton
Kathryn and Stephen Deane
David Mogul and Penny Forbes
Jason C. Goddard, Esq.
Dr. Karen L. List
Kristin and Christopher Magendantz
Eric and Martha Rennie
Viviann and Jon Rubin
Brian R. Smith and Kim K.V. McClain
Doreen Tarascio
Sarah Townswick

BRIDGE BUILDERS (\$1,000-\$2,499)

Anonymous
Paul and Mary Butler
Kathy and Curt Christensen
Heather and Mike Clifford
Tom and Anne Condon
Kristen Cool and Erin McGurk
Jill Coscarelli
Nancy and Matthew Dunbar
Barbara Foley and Tim Floyd
The Fortunas
Mary and Dick Froeb

Lisa and Steve Hall
Susan and Paul Hamilton
Bill and Susan Healey
Dorothy Hendrickson
Helen and Don Hughlett
Gregory Hunt and Lynda Mullaly Hunt
Kara C. and Kevin Langan
Bill and Deanna Leikin
Suzanne and Larry Levere
Thomas and Hollace Lorch
William A. MacDonnell, D.D.S.
Michele Maresca and Peter Royer
Lindsey and Scott McPhee
Shelley and Greg Mendoza
Jason and Jane Mielcarek
Ki Miller
Michelle and Tom Murphy
Peter and Chris Peterson
Michael and Elizabeth Reilly
Ellen and Clem Sayers
Dick and Cheri Stabnick
Mary and Christopher Swift
Thomas Driscoll and Patricia Teufel
Mark and Ava Torello

SUSTAINERS (\$500-\$999)

Carrie Berman and Ronald Apter
Leora Berns
Chris Bivona
Robert and Barbara Burke
Shari and Michael Cantor
Brad and Bonnie Collins
Dr. Nancy M. DePalma
Beth Devino
Jessica and Dallas Dodge
Rob and Jill Dulitsky
Deborah and Roger Dunlap
Brooks and Jenny Fischer
Jenni Freidman and Brian Ferney
Diane and Christopher Gent
Charles and Alena Gfeller
Kathryn and Stephen Goldman

Doris and Ray Guenter
Juliet Hastings and Dan London
Felice Heller and Michael Steinberg
Nancy L. Johnson
Patrick and Marjorie Johnson
Jennifer and Peter Jorgensen
Shrina Faldu
Benjamin Kehl and Barret Katuna
Kathleen Krapek
Maureen and Howard Lantner
Stephanie and Richard Leite
Laura Linabury
Barbara and Baxter Maffett
Danielle Mullen
Kevin Phelan
Elenor Reid
Krystal and Mark Rohrbaugh
Freddy and Bronwyn Rolon
Beth Ryan
Kate and Bill Schappert
Paul R. Sciarra
Lisa Sgamboti and Greg Batton
Kevin B. Sullivan and
Carolyn Thornberry
Michelle and Paul Sullivan
Linda and Vince Valvo
The Wilcox Family
Cathy and Martin Woods
Deborah Zipkin and Allan Polak

SUPPORTERS (\$250-\$499)

Matthew H. Anderson
Meg and Frank Appicelli
Renee B. Autorino
Karen and James Bachman
Lisa and John Behan
Evelyn Benoit and Tom Goodrum
Jay and Mare Boucher
Jerrod and Maureen Bowman
Karen and Tim Brown
James and Linda Cowdery
Laury and Allen Currier

DONORS (CONTINUED)

Rosemary and Steve DaCunha
 Lois A. Dailey
 Darlene Dunbar and Carol Bozena
 Bridget Dunn
 Lynn and Scott English
 Elizabeth S. Freedman
 Amanda W. Freymann
 Michael and Peggy Genovesi
 Ms. Anne Goico
 Blanche and Steve Goldenberg
 Shannon and Robert Graulich
 Megin and Michael Haeflich
 Harold and Lynne Hawkins
 Joshua and Christine Hawks-Ladds
 Allison and James Healy
 Lois Heinemann and Bill Ethier
 Robert Hinton
 Benjamin Hobbs
 Dick and Beverly Hughes
 Kim and Kevin Hughes
 The Humphreys Family
 The Jeroszko Family
 Lyn and Michael Jimenez
 Mr. and Mrs. Russell H. Jones
 John and Jane Keleher
 Doug and Lynn Knight
 David S. Kravet
 Ms. Stephanie Lucco and
 Mr. Michael Ericson
 John and Jessica Lyons
 Diana MacPherson and Robert Farr
 Jim and Susie Malloy
 David and Rose Modzelewski
 Kimberly S. and Peter Moster
 Donna and Bob Namnoum
 Jon and Dee Newton
 Mr. Brad Normand
 David and Barbara Palten
 Jennifer and William Pennoyer
 Austin and Lindsay Perkins
 Gary Petersen
 Nancy Rankin
 Helen Rubino-Turco
 Mike and Michele Rulnick
 Mary T. Sargent

Lois Schneeberger
 Brad Scobbo
 Emilee Mooney Scott and James Scott
 Judy and Jerry Selzer
 Jonathan and Bev Seymour
 Charles and Dana Shimkus
 Andrea Slusarz
 Carol and John Small
 Mr. and Mrs. Jon Stein
 Megan and Ryan Trask
 Paul and Bev Truebig
 Jessica and Andrew Tyson
 Libby and Ben Wallace
 Yoko and David Weaver

SPECIAL FRIENDS (\$100-\$249)

The Adamowicz Family
 Ms. Gloria Addonizio
 Ms. Carolyn Andrews
 Elizabeth Appel
 Veronica and Carlos Badiola
 John Brice
 Patti Broad
 Leroy and Holly Butler
 Sondra Camhi
 Edward and Kathleen Carr
 Paul and Ellen Cercone
 Robert Cosgrove and
 Jennifer Charbonnier
 Sandra Christensen
 Leslie and Jason Congdon
 Lisa and Todd Cooperman
 Donald Davidson
 Denise deFiebre
 Patricia Di Renzo
 Ms. Sarah Dolan
 Susan C. Doran
 Michael and Donna Downes
 Ellen Eisenberg, D.M.D.
 Ms. Jessica R. Elias
 Jim and Susan Finnegan
 Diane and Jim Fishman
 Mr. and Mrs. Tom Flanagan
 Tom and Holly Gionfriddo
 Linda and Ira Goldman

Jim and Amy Goldman
 Dr. Cheryl Greenberg
 Beverly Greenspan
 Drs. Wendy Habelow and
 Robert Weinstein
 Linda and William Hadley
 Jerry and Patricia Hardison
 Marian and Bill Hewett
 Martha and Lee Hoffman
 Kristine and Peter Holland
 Neil and Laura Holt
 Marilyn Holt
 Yukiyo Iida and Pete Sanborn
 Keats Jarmon
 Andy and Cate Jennings
 Edward Johnson
 Andreas and Sophie Kapetanopoulos
 The Katzman Family
 Deborah Koltenuk
 Dr. and Mrs. Bernard Kosto
 Beverly Simpson Kothe
 Michael G. Kothe
 Ilze Krisst
 Steven and Ann Marie Lancor
 Carolyn and Jonathan Linkov
 Daniel Lowenstein
 Mr. Peter Maher
 Bob and Heather Martocci
 Joseph and Arlene Mattavi
 Megan Mehr
 Jonathan and Sheila Mellitz
 Robert and Elizabeth Melvin
 Harry Meyer
 Martha and Andrew Miser
 Edward Molyneaux
 The Honorable and
 Mrs. John D. Moore
 Ms. and Mr. Kathryn Mullin
 Howard and Esther Multer
 Joanna Myers
 Fred Tilden/Lisa Namerow
 Rosi and Edgar Naut
 Ronni and Ted Newton
 Ann Nichols and Larry Fox
 Katie and Jonathan Oakleaf

DONORS (CONTINUED)

Margaret Farrell O'Keefe
Gwen and Jeff Olmstead
Jane Owen
David M. and Barbara W. Panico
Katherine and Matt Peary
Amy Raider
Annemarie Riemer and Rick Voigt
Anne and Jim Rotondo
Betsy Russell
Martha Sanborn
Audrey Schaefer
Janet and Steven Selden
Haig and Leeny Shahverdian
Richard and Jeanmarie Shea
Kirsten and Jim Shea
James T. Shearin
Thomas and Madelyn Sinatro
Maxine Smith
Norman and Barbara Sousa
Bill and Karin Stahl
Frank R. Sterpka, Jr.
Mary Ann Stokes
David and Marie Stone
Noam Sturm
Rachel Syrek
Melicent and Craig Thompson
Linda and Mark Todd
Kim Townsend
Nancy Trout and Peter Doelger
Steven and Kimberly Wahlberg
Carol Walter
Jeanne and James Warner
Harry Chaikind Weinerman and Hilary Meyers
John Wesson
Laura and Michael Wilson
Kathy and Steve Wilson
Robert K. Yass and Mary-Jane Eisen
Jessica and Eric Zachs
Ellen and Peter Zeman

FRIENDS (\$50-\$99)

Mrs. Sally H. Allen
Marc and Jackie Bassos
Carolyn and Stuart Bernstein

Deb Bieringer
Ronnie and Peter Blum
Chip and Betsy Booth
David and Barbara Brown
Cheryl Cassella
Sokunthea Chhabra
Ann and Mitch Cohen
Dinah Coleman
Sandy and Mike Cone
Paul and Keely Connery
Ronald E. Coons
Richard and Janet Cosgrove
Norma Deck
Ted Diesenhaus and Deanne Shapiro
Betsy and Rick Dillon
Stephanie Dominello
Jan and Syd Elkin
Julia Rosenblum and Leonard Felson
Mr. and Ms. Brian D. Ferguson
Haydee Frankson-Bish
Sharon Freilich
Andrew Gann
Lavinia Gardner
Colette C. Gardner
AE Gaupp
Mary Anne and M. Alex Geertsma
Patricia and Stuart Genser
The Goldbas Family
Penni and Rich Grigoraitis
Jennifer Hess
David C-H Johnston
Lele and Ralph Kadden
Jonathan Kaplan and Julie Krug
Shira Kazandzhi
Sara Kerin
John J. Kindl
Barbara and Marvin Koff
Rabbi R. Konigsburg
Jon and Nancy Kugelman
Lauren Lang
Robert and Shelley Langer
Larry Levesque
James and Hadassah Lowenstein
Ona and Tom Mastronarde

Debbie Mayo
Michael McKeon and Joan Keating-McKeon
Vicki Merriam
Harold and Judy Meyer
Akhila Mirza
Roy and Beverly Nelson
Mami Nishimune
Pam and Mike Noble
Kathleen O'Connell
Jean Pellerin
Margaret B. and Brian A. Pulito
Patricia and Lewis Rabinovitz
Pam and Eric Rosow
Stacie and Kelvin Schleif
Croswell Scott
Kip and Marylou Shand
Gale and Larry Shapiro
Jane Zande and Jeff Smith
Shelley Solomon
Jay and Susan Stoppelman
Marcia and James Sutton
Wade and June Terry
Mr. and Mrs. Edward J. Turbert
Tom Veilleux
Marg and Jim Weaver
Dr. Linda Weiss
Andrea and Omar Williams
Dan Zittoun

OTHER CONTRIBUTORS

Susan and Bruce Bergman
Bryan Block
Allison Bloom
Maggie DeCrescente
Steve Derby
Mara Dresner
Nicole Dunphy
Linda Dunphy
Leigh Eppinger
Jessica Esterson
Judd and Bella Fink
Amy Hedden
Jared and Karen Insel
Arthur and Susan Israel

DONORS (CONTINUED)

Amber Kocay
Diane Casey Lee
Carl and Diana Malchoff
Karen Marvin
Ursula Marx
Mr. Robert McArthur
Nick and Pam Moffo
Diane Papa
Donald and Marilyn Pet
Joyce Procaccini
David M. Silver
Anne P. Streeter
Emily Wagner
Joe Wilson
Barbara and Charles Wolfe

HONORARY GIFTS

In honor of:

THE BRIDGE STAFF
by Beth Ryan
CYNTHIA BROWN
by Ted Diesenhaus and Deanne Shapiro
HEATHER BRUSCHINO
by Stephanie Dominello
by Joanna Myers
by Brad Normand
by Room 11 Parents
BUGBEE ELEMENTARY SCHOOL
FACULTY
by Rosemary and Steve DaCunha
EILEEN FOLEY ALLGROVE
by Hartford Foundation for Public
Giving
JOSE GOICO
by Kimberly Boutique
HEALTHCARE AND ESSENTIAL
WORKERS
by John Wesson
ANNABELLE HOBBS
by Benjamin Hobbs
STEPHEN AND FAITH KAMINS
by Bill and Deanna Leikin
CHRISTINE KAVANAUGH
by Joanna Myers
BILL & DEANNA LEIKIN'S
ANNIVERSARY
by Bill and Deanna Leikin
KAREN LIST
by Jessica and Andrew Tyson
PARENTS
by Lele and Ralph Kadden

KATHRYN REINHARD
by Main Street Community
Foundation
MARTHA RENNIE
by Andrew and Margie Gann
BETH RYAN
by Martha and Eric Rennie
by Doreen Tarascio
SARAH TOWNSWICK
by Dorothy Hendrickson
HOLLY WILLIAMS
by Leroy and Holly Butler
DEBORAH ZIPKIN
by Sondra Camhi
by Carol and John Small

MEMORIAL GIFTS

In memory of:

BRUCE BATTS
by Harold and Judy Meyer
JEANNETTE CONDERINO
by Michael and Donna Downes
DEBRA DRESNER
by Mara Dresner
TAYLOR FILOMENA
by Harry Weinerman and Hilary
Meyers
RUTH FREYMAN
by Amanda Freymann
by Martha and Andrew Miser
GEORGE HASTINGS
by Juliet Hastings and Dan London
KAREN HOLLANT
by Beth Ryan
NURSE JOAN JARVIS
by David and Barbara Brown
AMY LOWENSTEIN
by Martha and Eric Rennie
ROBERT AND ZELDA LOWENSTEIN
by Martha and Eric Rennie
MARGIE MACDONELL
by William A. Macdonnell, D.D.S.
JEFFREY REILLY
by Diane and Jim Fishman
WINNIE ROHRBAUGH
by Diane Casey Lee
by Mark and Krystal Rohrbaugh
JUSTINE (JUDDY) SOLOMON
by Diane and Jim Fishman
KRISTINA STAHL
by Bill and Karin Stahl
DOROTHY STERPKA
by Frank Sterpka, Jr.

IN-KIND DONATIONS

Aiken School PTO
John Bailey
Bouvier Insurance
Sarah J. Broadhurst
Shannon Butler
Brenda L. Byers-Britney
Olivia Carlson
Tina Floyd
Rosemary Frost
Cheryl Greenberg
Margaret and Bill Hann
Jack Heslin
Lyn and Michael Jimenez
Baylee Krulewitz
Margaret Lallier
Maureen and Howard Lantner
Candice Maningas
Pat and Jeff McChristian
Shelley and Greg Mendoza
Donna and Bob Namnoum
Joanna and Brett Nowlan
David Parent
Kimberley Persaud
Jordan Ruekert
Solomon Schechter Day School
of Greater Hartford
St. Thomas the Apostle School
Donna Tompkins
Catherine Turgeon
Whiting Lane PTO

BUSINESS / FOUNDATION / ORGANIZATION DONORS

Aetna Foundation, Inc.
Ahearn Family Foundation
Aiken School PTO
American International Group, Inc.
America's Best Local Charities
Arch Insurance Group
Aurora Foundation
Barnes Foundation
Bissell Foundation
Bouvier Insurance
Calvanese Family Foundation

DONORS (CONTINUED)

Carson Family Foundation	Fay and Charles Greenbaum Foundation, Inc.	Pure Skin, LLC
Charity on Top Foundation, Inc.	Hall High School PTO	Raytheon Technologies Matching Gifts Program
Charter Oak Academy PTO	The Hartford Financial Services Group, Inc.	Reynolds Family Foundation
Cipes Pediatric Dentistry	Hartford Foundation for Public Giving	Rotary Club of Southington
Connecticut Early Childhood Collaboration	Jacobs Engineering Group, Inc.	Rusche Epperly Family Trust
Connecticut Wealth Management	Kimberly Boutique	Sedgwick Middle School PTO
Dime Bank Foundation	Kitchen & Bath Design + Construction	Smart Health Wellness and Performance
Disney EARS to You	Konover Coppa Family Fund	Solomon Schechter Day School of Greater Hartford
Ensworth Charitable Foundation	Kraus Family Foundation	St. Thomas the Apostle School
Exchange Club of West Hartford	Legowski & Company, Inc.	Thomaston Bank Foundation
Farmington Bank Community Foundation	Liam Sweeney For Council	TJX Foundation
Finalet Charitable Fund	George A. and Grace L. Long Foundation	Tory Burch LLC
First Baptist Church Mission Fund	LPL Financial Foundation	Travelers Foundation
First Church of Christ Congregational	Main Street Community Foundation	Turner Family Foundation
Friends of Feeney	Mandell Jewish Community Center	United Way of Central and Northeastern Connecticut
The Gelfand Generations, Inc.	Masheen	UnitedHealth Group Matching Gift Funds
Girls 4 the Good	McLelland Family Foundation	Voya Foundation
Girls on the Run Suffield	McPhee Family Foundation	West Hartford Podiatry Associates, P.C.
The Goddard School of Newington	Network for Good	Westfarms
Ellen Jeanne Goldfarb Memorial Charitable Trust	PayPal Giving Fund (GoFundMe)	Whiting Lane PTO
Harry E. Goldfarb Family Foundation, Inc.	People's Bank Foundation	The YHB Charitable Endowment
Greater Hartford Host Lions Club	Prudential Foundation Matching Gifts Program	

CHILDREN'S CHARITY BALL- APRIL 2022

HONORARY CHAIRS

Robert and Tamara Laurie

DIAMOND SPONSOR

Pratt & Whitney

EMERALD SPONSOR

e-Benefits Group Northeast

SAPPHIRE SPONSORS

All Waste, Inc.

Anonymous

Andrea Autorino, DVM,
Double A Veterinary Hospital, LLC

Connecticut Wealth Management, LLC

Cowdery & Murphy, LLC

Powerstation Events

Reid & Riege, P.C.

Robinson + Cole LLP

Virtus Investment Partners, Inc.

Webster Bank

PLATINUM SPONSORS

All Pointe Care, LLC

John and Judy Bierly

Anne and Jim Carroll

Exchange Club of West Hartford

Bob and Frankie Goldfarb

Lawlor Builders, Inc.

NBT Bank

People's United Bank

Whittlesey

GOLD SPONSORS

Bob's Discount Furniture

CliftonLarsonAllen LLP

Cummings & Lockwood LLC

Fraleigh & Gray Insurance, Inc.

Margaret and Bill Hann

Hooker & Holcombe, Inc.

Lorensen Auto Group

Peter J.M. Peterson, DMD, MSD

Riverside Retirement Advisors

Simoniz USA, Inc.

Westfarms

SILVER SPONSORS

Bouvier Insurance

Colon & Rectal Surgeons
of Greater Hartford

ConnectiCare

Connecticut Communications LLC

Jim Hallinan Pension Consulting, LLC

Beth and Timothy Herrick

JH Property Services LLC

Jackson Lewis, P.C.

Kemper Associates Architects LLC

Marc's Appliance Warehouse

O'Neill's Chevrolet Buick, Inc.

Radiologic Associates, P.C.

Sentry Commercial

Smith Brothers Insurance

SPONSORS

Renee Autorino

BRD Builders LLC

DuBaldo Security Systems, Inc.

Dick and Wendy Fair

E.J. Haverty, Inc.

Lance Jeroszko

R. K. Johnson & Associates, LLC

Kitchen & Bath Design + Construction

KW Wealth Management

Opticom, Inc.

Physical Therapy & Sports
Medicine Centers

Shimkus, Murphy and Rosenberger, P.C.

West Hartford Firefighters
Association Local 1241

YHB Investment Advisors, Inc.

MEDIA SPONSORS

WH Media Group

We-Ha.com

CENTERPIECE SPONSOR

Moscarillo's Garden Shoppe

PROGRAM ADS

AdamsAhern Sign Solutions, Inc.

Bugbee School PTO

Center for Dental Excellence

Cipes Pediatric Dentistry

Deborah Dunlap

Finman Windows, LLC

Hartford Plumbing & Heating, LLC

Hoye Home Team,
Berkshire Hathaway Home Services

Indelible Impressions Consulting, LLC

Kratzert, Jones & Associates, Inc.

Macca Plumbing & Heating

McKenna Orthodontics

Orthopedic Associates of
Central Connecticut, PC

Patriot Pest Solutions, LLC

Dimitri Perdakis, DDS

Eric Rennie Photography

Simaan Services, Inc.

Sinatro Agency

Teddy's Oil & Energy LLC

OTHER CONTRIBUTORS

Renee and Fred Autorino

Bartaco

John and Judy Bierly

BK & Co.

Boxed Bites LLC

Bridgewater Chocolate LLC

Café Louise

Capital Genealogy

Mary Carangelo, Cabi Fashion Stylist

Sean and Arlene Carr

Center Framing & Art

Central Optica

Central Wheel

Tracy and Ed Church

Heather and Mike Clifford

Comcast Cable

- Western New England Region

Connecticut Mattress

Daryn Conderino, Hair Perfection

Cookshop Plus LLC

Jill Coscarelli

Kathryn and Stephen Deane

CHILDREN'S CHARITY BALL- APRIL 2022 (CONTINUED)

Elevation Clothing	Lobstercraft	Slipaway River Tours
Farmington Polo Club	Local-SUP	Small State Provisions
Kara Fenn	Low Tide Photography, Andy Stabnick	Cheri and Dick Stabnick
Fork & Fire	Elise and Bill Luckey	Stay on Park
Jenni Freidman and Brian Ferney	Marlo Laz Fine Jewelry	Sweet Chili Thai Cuisine
French Cleaners	AJ Masthay, Masthay Studios	The Charles
Gillette Ridge Wine	Maximum Beverage	The Elbow Room
grace + GRIT	Mecha Noodle Bar	The Mark Twain House & Museum
Michelle Grande	Shelley Mendoza	The MedSpa
Grants/Bricco	Miller/Coors	The Yankee Bookshop
John and Linda Gray	Monarch Jewelers of Farmington	TheaterWorks
Robert and Barbara Green	Ocho Cafe	Toast Wines by Taste
The Hartford Golf Club	Odin's Keep Axe House	Town of West Hartford
Harvey's Wine & Spirit Shop	Mary O'Donnell	Sarah Townswick
Susan Healey	Philip David, Inc.	Anna Webersen
Highland Park Market	Pink Flamingo Party Co.	Sandy Welch
IRIS Photography LLC	Playhouse on Park	West Hartford Orthodontics
J. Crew, Westfarms	Pond House Cafe	Whisk This Cakes
Lyn and Michael Jimenez	Eric and Martha Rennie	Lindsey Whitcomb
Kathryn Deane Photography	Revival Home	Katherine Wickham and Brad Sherburne
Kimberly Boutique	Viviann Rubin	Whiting Lane PTO
Kara and Kevin Langan	Russell Speeders of Avon	Liz Wilcox
Kevin Langan, Jr.	Ellen and Clem Sayers	Winterberry Gardens
Robert and Tamara Laurie	Scotch Plains Tavern	Woodstock Inn & Resort
Dr. Karen L. List	Madelyn Sinatro	YES Network



*Thank You for making a difference
in the lives of
our children & families*



BRIDGE BY THE NUMBERS

STAR HOMES

The Bridge manages 4 Short-Term Assessment & Respite (STAR) homes in West Hartford, Hartford Wolcott, and Harwinton.

In FY22 our STAR homes:

- Served 62 youth with an average stay of 71 days
- Filled 5,153 bed days - 287 more bed days than in FY21

FAMILY RESOURCE CENTER (FRC)

The Bridge supports the healthy development of families in the community through the FRC.

This year, the FRC:

- Served over 950 children and parents
- Saw an increase in program enrollment, with 30 preschoolers at the FRC and 12 children enrolled in Peace Place
- Held the 10th annual Parent Leadership Training Institute with 16 graduates
- Reopened our emergency diaper bank and served 27 families

COUNSELING CENTERS

The Bridge operates 4 outpatient counseling clinics, located in West Hartford, Elmwood, Rockville, and Avon. This year these clinics:

- Held 10,598 counseling appointments covering 650 cases
- Saw a 21% increase in youth cases, providing services to 442 youth over 6,744 appointments
- Saw a 12% increase in adult cases, providing services to 212 adult clients over 3,854 appointments

MOSAIC PARENTING CENTER (MPC)

MPC is a new program that opened in January 2022. MPC provides structured support and coaching during family visitation sessions for parents who are working on family reunification after a child has been removed from the home.

In its first year, the MPC has:

- Received 59 referrals since its opening on January 3
- Conducted 761 visits

MOVING ON PROJECT (MOP)

The MOP is a transitional living apartment program that assists males ages 16–21 in developing the skills they need to live independently. This year, the MOP:

- Had an overall occupancy of 99% for the year, a 13% increase from 2021
- Served 19 DCF youth for a total of 3,529 bed days

YOUTH IN TRANSITION (YIT)

YIT provides transitional housing for young adults between the ages of 16 and 21.

In 2022:

- YIT served 15 youth, all of whom showed improvement in their Life Skills inventories
- 47% of participants were employed full or part-time
- All of the youth that were moved into their own apartment have successfully maintained the lease



**To learn more about the Bridge,
visit www.bridgefamilycenter.org
and follow us on social media!**

Facebook – Bridge Family Center
Instagram – @bridgefamilycenter



COMMUNITY HOUSING ASSISTANCE PROJECT (CHAP)

CHAP consists of supervised, scattered site apartments for DCF committed youth 18 years and older to provide support and guidance in their final steps towards independence.

This year:

- CHAP served 87 youth
- 70% of participants were enrolled in a full-time educational program
- 79% of participants were employed full or part-time



EVERYTHING'S COMING UP ROSES

YOU ARE INVITED

Save the Date:

SATURDAY, APRIL 29, 2023

Hosted at:

THE HARTFORD GOLF CLUB

*134 Norwood Road
West Hartford, Connecticut*



Invitation to follow

THE BRIDGE FAMILY CENTER
1022 Farmington Avenue
West Hartford, CT 06107-2105
860.521.8035



*Children and families
are the center of our work.*



*Our Mission is to foster the courage and
strength in children and families to meet life's
challenges and build fulfilling lives.*



BRIDGEFAMILYCENTER.ORG
f /BridgeFamilyCenter
@ /BridgeFamilyCenter

